



Landcroft Road, SE22 | £600,000

02087028222

eastdulwich@pedderproperty.com

pedder
We live local



In General

- Two double bedrooms
- Additional loft room
- Almost 1,000 Sq Ft
- Private terrace
- Good condition throughout
- Some potential to modernise
- CHAIN FREE

In Detail

CHAIN FREE – Charming and spacious two-double bedroom split-level period conversion with private roof terrace in the heart of East Dulwich.

Boasting over 985 Sq Ft of internal space across the top two floors of this Victorian building – this property has been lovingly maintained by the current owner. There is a sumptuous 22x12 ft open-plan kitchen-reception leading out through sliding doors onto a private terrace overlooking the neighbouring gardens. On the first floor – there are two comfortable double bedrooms and a modern family bathroom. Then, up into the top floor is a 17x14 ft loft room with large windows with a gorgeous view across the rooftops towards Canary Wharf – ideal as an additional bedroom or reception room.

Landcroft Road is desirably located for the excellent schools, parks and green spaces as well as the independent shops, bars, coffee shops and restaurants of Lordship Lane and North Cross Road. There are strong transport links into The City and West End from East Dulwich station (0.7 miles) and Peckham Rye station (1.4 miles) as well as bus/cycle routes through the neighbouring Forest Hill, Dulwich Village and Herne Hill.

EPC: D | Council Tax Band: C | Lease: TBC years remaining | SC: TBC | GR: TBC | Buildings Insurance: TBC

1

2

3

4

5

6

7

8

9

10

11

12

13

14

15

16

17

18

19

20

21

22

23

24

25

26

27

28

29

30

31

32

33

34

35

36

37

38

39

40

41

42

43

44

45

46

47

48

49

50

51

52

53

54

55

56

57

58

59

60

61

62

63

64

65

66

67

68

69

70

71

72

73

74

75

76

77

78

79

80

81

82

83

84

85

86

87

88

89

90

91

92

93

94

95

96

97

98

99

100

101

102

103

104

105

106

107

108

109

110

111

112

113

114

115

116

117

118

119

120

121

122

123

124

125

126

127

128

129

130

131

132

133

134

135

136

137

138

139

140

141

142

143

144

145

146

147

148

149

150

151

152

153

154

155

156

157

158

159

160

161

162

163

164

165

166

167

168

169

170

171

172

173

174

175

176

177

178

179

180

181

182

183

184

185

186

187

188

189

190

191

192

193

194

195

196

197

198

199

200

201

202

203

204

205

206

207

208

209

210

211

212

213

214

215

216

217

218

219

220

221

222

223

224

225

226

227

228

229

230

231

232

233

234

235

236

237

238

239

240

241

242

243

244

245

246

247

248

249

250

251

252

253

254

255

256

257

258

259

260

261

262

263

264

265

266

267

268

269

270

271

272

273

274

275

276

277

278

279

280

281

282

283

284

285

286

287

288

289

290

291

292

293

294

295

296

297

298

299

300

301

302

303

304

305

306

Floorplan

Landcroft Road, SE22

Approximate Gross Internal Area
(Excluding Eaves Storage)
91.7 sq m / 987 sq ft



Reduced headroom below 1.5 m / 5'0"

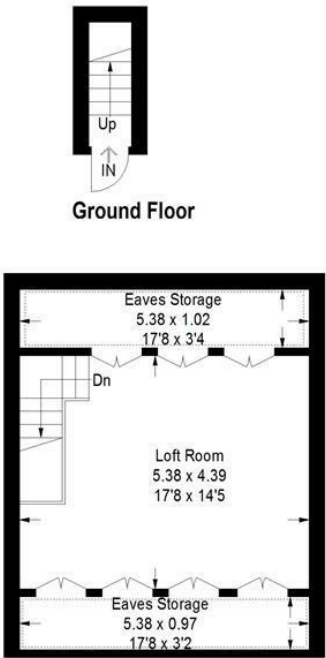
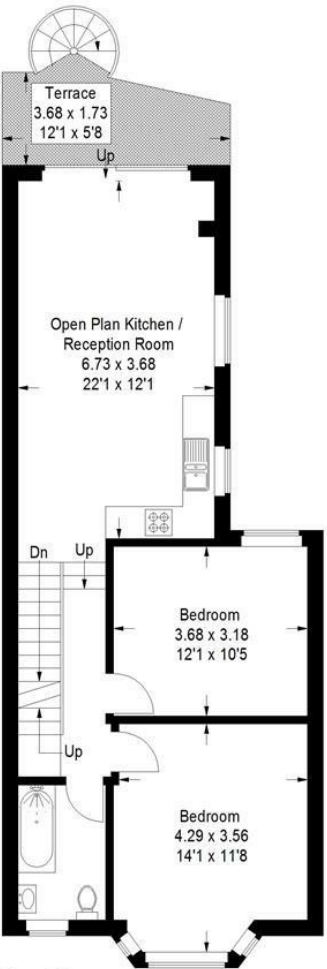

Ground Floor

First Floor

Second Floor

Copyright www.pedderproperty.com © 2024
These plans are for representation purposes only as defined by RICS - Code of Measuring Practice. Not drawn to Scale. Windows and door openings are approximate. Please check all dimensions, shapes and compass bearings before making any decisions reliant upon them.

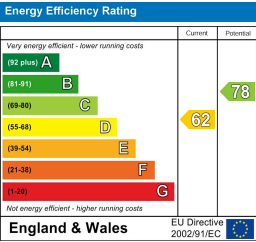

Pedder Property Ltd trading as Pedder for themselves and for the vendor/landlord of this property whose agents they are, give notice that (1) these particulars do not constitute any part of an offer or contract, (2) all statements contained within these particulars are made without responsibility on the part of Pedder or the vendor/landlord, (3) whilst made in good faith, none of the statements contained within these particulars are to be relied upon as a statement of representation or fact, (4) any intending purchaser/tenant must satisfy him/herself by inspection or otherwise as to the correctness of each of the statements contained within these particulars, (5) the vendor/landlord does not make or give either Pedder or any person in their employment any authority to make or give representation or warranty whatsoever in relation to this property.